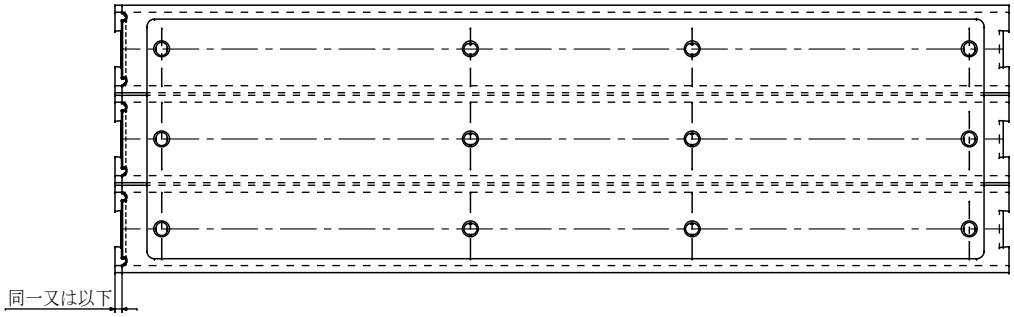
同一又は以下

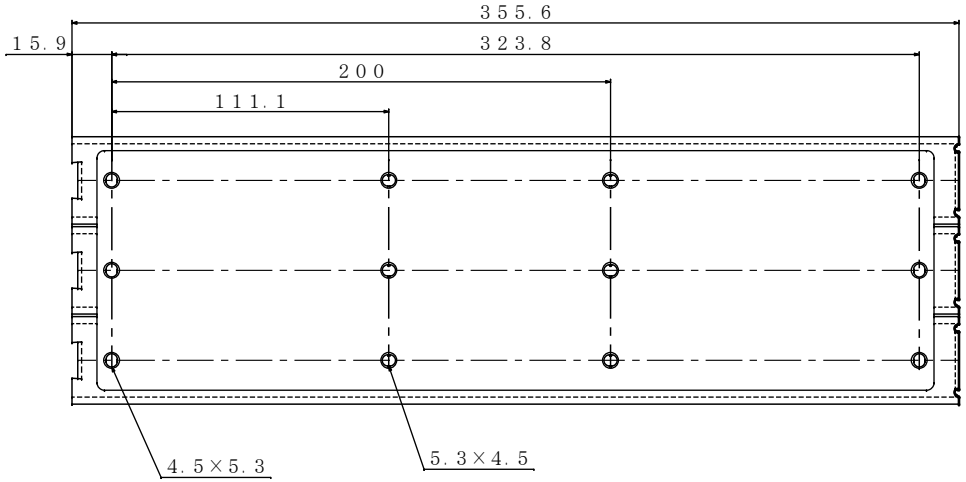
355.6
15.9
323.8
200
111.1
4.5×5.3
5.3×4.5

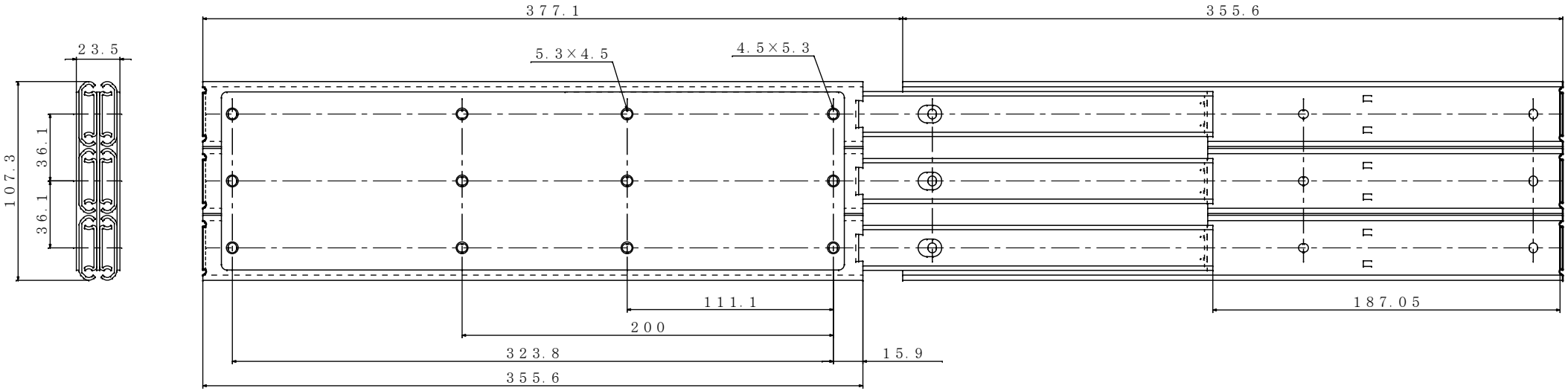
377.1
355.6
23.5
107.3
36.1
36.1
5.3×4.5
4.5×5.3
111.1
200
323.8
15.9
355.6
187.05