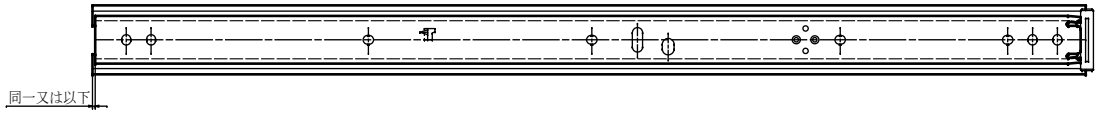
同一又は以下

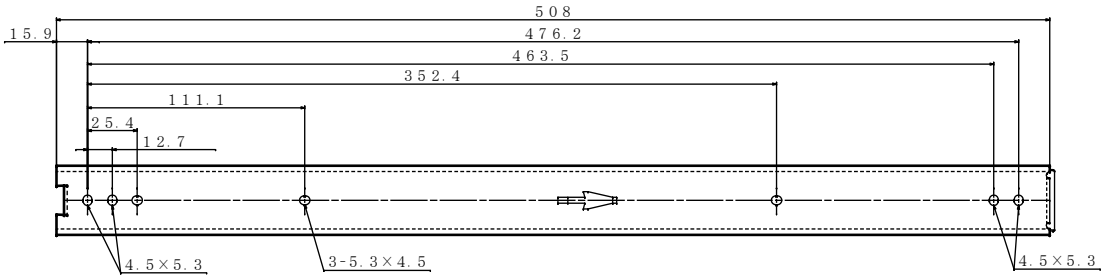
508
15.9
476.2
463.5
352.4
111.1
25.4
12.7
4.5×5.3
3-5.3×4.5
4.5×5.3

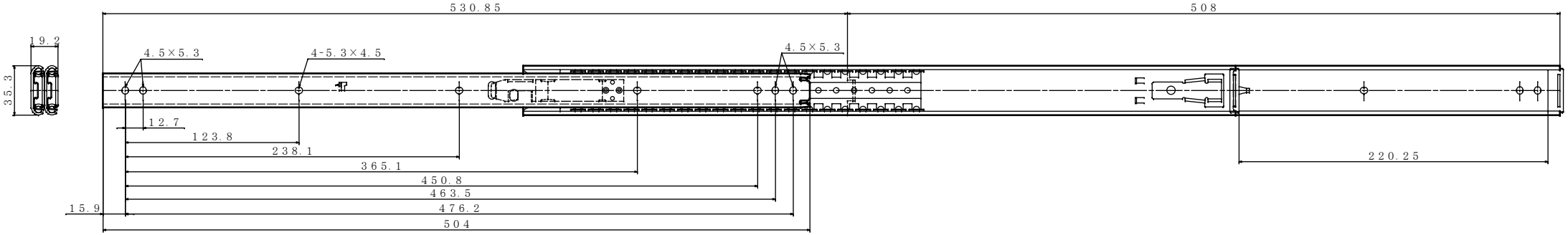
530.85
508
19.2
35.3
4.5×5.3
4-5.3×4.5
4.5×5.3
12.7
123.8
238.1
365.1
450.8
463.5
476.2
504
15.9
220.25