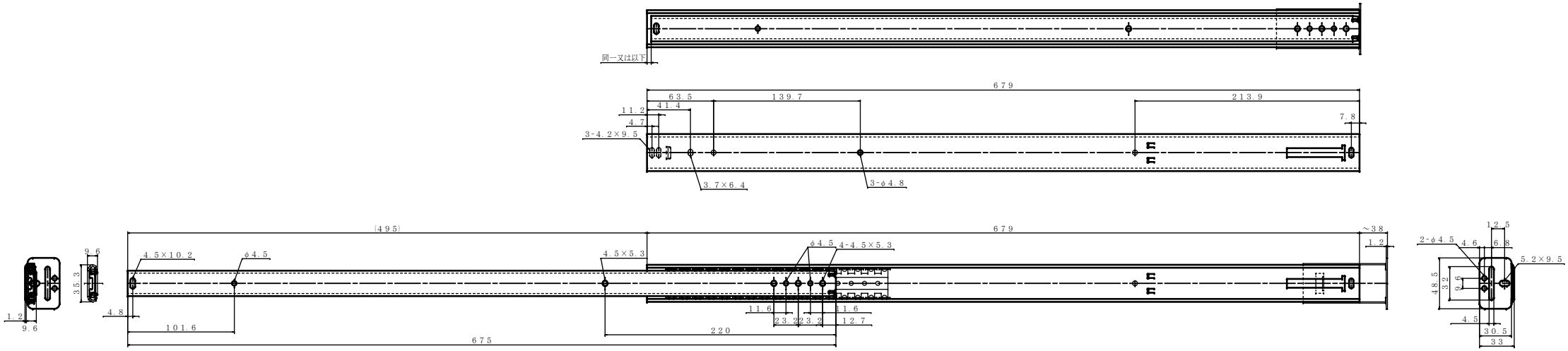
同一又は以下
679
63.5
139.7
213.9
41.4
11.2
4.7
7.8
3-4.2×9.5
3.7×6.4
3-φ4.8
(495)
679
~3.8
1.2
9.6
35.3
4.5×10.2
φ4.5
4.5×5.3
φ4.5
4-4.5×5.3
4.8
101.6
675
220
11.6
23.2
23.2
11.6
12.7
1.2
9.6
12.5
2-φ4.5
4.6
6.8
5.2×9.5
48.5
32
26
4.5
30.5
33